



NORTH MILLBOURNE COMMUNITY LEAGUE

Tweddle Place Michael's Park

Mailing Address: P.O. Box 42029 Millbourne Post Office, Edmonton, AB T6K 4C4 Phone: 780-462-9127
 Community League Hall Address: 980 Millbourne Road East

NMCL FREE SWIM

2 SUNDAYS A MONTH & SUMMER SWIMS



Mill Woods Recreation Centre

Every 3rd and 4th Sunday of the month
 Time: 4:00 - 5:30

SUMMER SWIMS May 22 - August 29

Mill Creek 7:00 - 9:00 p.m. daily

Borden Park, Oliver and Fred Broadstock
 5:00 - 7:00 p.m. Sunday - Wednesday

Bring your Community League membership card

NORTHMILLBOURNE COMMUNITY LEAGUE DIRECTORS & COMMUNITY REPS

President	Jan Schiif	462-8395	president@northmillbourne.org
Vice President	Karrie Baker	450-4820	vice.pres@northmillbourne.org
Secretary	Elaine Crummy	461-3874	secretary@northmillbourne.org
Treasurer	Joanne Adams	461-2765	treasurer@northmillbourne.org
Bingo Director WEM	Niki Christiansen	465-4494	gaming@northmillbourne.org
Bingo Director Parkway	Karrie Baker	450-4820	same as above
Bingo Phone Person	Niki Christiansen	465-4494	same as above
Gaming Director	Leigh Makarewicz	462-2537	same as above
Membership Director	Lucille Myers	440-3484	membership@northmillbourne.org
Facility Rental	Brian Provencal	914-3390	hall.rentals@northmillbourne.org
Maintenance	Sandee Smith	465-6368	same as above
Directors at Large			
- Tweddle Place	Alden Gushnowski	757-3717	
- Michael's Park	Tracy Johnson	462-8817	
Communications Director	Julie Hadfield	490-1061	
Program Director	Terry Saunders	461-5092	fun@northmillbourne.org
Social Directors	Karrie Baker	450-4820	same as above
	Audra Bourque	461-3356	same as above
Crime Watch Coordinator	VACANT		
Education Liaison EPS/ECS	Karen Loyek	440-3835	
MCARFA Representative	Gail Kozak	462-3223	
Hockey Representative	Orren Johnson	462-8817	
Soccer Representative	Joanne Adams	461-2765	

All other inquiries can be sent to our general email info@northmillbourne.org



Help take part in the NEXTGEN and EFCL Community Challenge throughout the month of June. Participants are needed for:

1. Photo Scavenger Hunt
2. 24 Hr Bike Repair-A-Thon
3. Neighbourhood Cleanup, and
4. Other Great Events



Visit www.facebook.com/northmillbournecommunityleague for more details and registration information.



DROP IN TAI CHI

AFTER JUNE TAI CHI WILL RESUME IN SEPTEMBER WATCH THE NEWSLETTERS IN JULY AND SEPTEMBER

Beginner classes on Monday
Intermediate classes on Tuesdays
 7.00 - 8.30 PM both classes

North Millbourne Community Hall

FUN, EXERCISE, RELAXING, ENTERTAINING, SOCIAL, GOOD FOR THE MIND, HEALTHY FOR THE BODY AND FOR EVERYONE!!!

\$5.00/night for info cal Yin @ 780.469.8313

COMMUNITY LEAGUE HALL FOR RENT FOR YOUR NEXT EVENT OR PARTY!!!

TOO MANY PEOPLE FOR YOUR HOUSE? HOST YOUR EVENT RIGHT HERE!

FEATURES A WIDE VARIETY OF SPACES INCLUDING A HEATED PATIO WITH A GRILL!!!

Reasonable rates
 Available days and evenings! To check availability, make a reservation or for more information call Brian 780-914-3390

Art Classes

Mondays 7:00 - 9:00 PM

Limited space available

Contact Sandee visions99@shaw.ca

Sandee - the resident artist says "everyone has some artistic talent, let's find yours"



- ✓ No artistic ability required
- ✓ Every class is different
- ✓ Bring your own supplies if you want

www.sandeesworld.com

BINGO Fundraising

Support your neighbourhood by volunteering at the bingo fundraisers
EARN POINTS!!! Have fun and meet your neighbors!!!

The following dates are available:

June 19	Saturday	Evening	Parkway
June 20	Sunday	Evening	WEM
July 16	Friday	Evening/late night	WEM
July 28	Wednesday	Evening	Parkway
August 9	Monday	Evening	WEM
August 22	Sunday	Evening	Parkway

New bingo contact person starting next month.
Please email info@northmillbourne.org until then

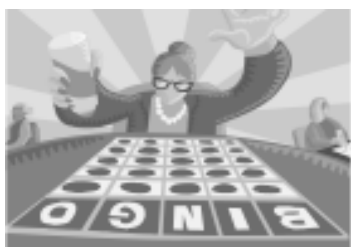



NORTH MILLBOURNE COMMUNITY LEAGUE

Tweddle Place Michael's Park

Mailing Address: P.O. Box 42029 Millbourne Post Office, Edmonton, AB T6K 4C4 Phone: 780-462-9127
Community League Hall Address: 980 Millbourne Road East

NCML BULLETIN BOARD

Front Yards in Bloom

Front Yards in Bloom (FYinB) is a recognition program to celebrate beautiful front yards.
FYinB is looking for community leagues that want more Front Yards in Bloom in their neighbourhood. It's easy, it's fun, and it works!
For more information visit the City of Edmonton website at www.edmonton.ca/eib, or The Edmonton Horticultural Society at www.edmontonhort.com

Aboriginal Family Night

Presented by Mill Woods Aboriginal Inter-agency Group
Food, Information and Fun for the Whole Family!
Find out what your community has to offer and tell us what programs and events you would like to see.
New Location: J. Percy Page School
2707 Millwoods Road
Tuesday, April 20, 2010
Tuesday, May 18, 2010
Tuesday, June 15, 2010
6:00 p.m. to 8:00 p.m.
Contact the library at 496-1818 for more information

Block Parties

Pull out your lawn chairs, picnic tables and barbecues!
Host a Block Party and meet new neighbours, re-establish old friendships and promote community connections!
For more information and a planning kit, Visit: www.edmonton.ca/for_residents/resident_service_programs/block-parties

Leisure Access Program

The Leisure Access Program allows eligible low-income Edmontonians to access City of Edmonton recreation facilities and programs. Cardholders receive unlimited free admissions to City of Edmonton recreation facilities and 75% off the cost of registered programs.
Edmonton residents are eligible for a Leisure Access card if they are receiving AISH, Income Support, have an Alberta Child Health Benefit card, or an Alberta Works Health Benefit card, or if their income (as shown on their Notice of Assessment) is below the Low Income Cut off line.
Further information and application forms can be found online at www.edmonton.ca/lap_or by calling 780 496 4918.

2010 Summer Program Guide

Summer is quickly approaching and the City of Edmonton, in partnership with local community leagues have been working hard to prepare for great summer programs.
The 2010 Summer Program Guide is out! It will be distributed to all elementary schools and available at your local City of Edmonton Leisure Centres.
Be sure to pick up your copy and start planning for the summer!
Summer Program registrations start May 4th, 2010

EDMONTON

S.T.E.V.E. is Dropping In
Your **SUMMER TRAVELING EXTREME VAN EXPERIENCE** is Back!

S.T.E.V.E. will be bringing a variety of activities like Lacrosse, Ultimate Frisbee, Inflatable B-Ball, Skateboarding, and MORE...

Where: Michaels Park	
42 Avenue & Millbourne Road East †	
Dates: July 5, 12, 19, 26	Time: 4:30 pm – 5:45 pm

- All equipment is provided for participants.
- This program is for youth 11 – 17
- Come Drop In and check the Party Out!

INFORMATION:
By Phone: 780-944-7421
WEB: www.edmonton.ca/youth
E-Mail: youth@edmonton.ca

***PLEASE NOTE:**
Program will be cancelled in the event of rain or standing water. Please call our office to confirm the program is still running during wet weather. Phone: 780-944-7421

Thank North Millbourne!
Mill Woods Clean Up Day and Second Annual Big Bin Event

Big thanks to those of you, especially Pastor Robin and Pastor AJ and members of the Calvary Community Church that took time out of their busy weekend Saturday May 8th to help clean up the park land around our community hall.

Thanks also to NMCL Executive Alden, Brian and Lucille and community league member Jim Sherstabetoff for manning the Big Bin event. It was a long haul (no pun intended lol) but a successful event! Members and residents managed to fill 2 large green bins over the 2 day event! Watch for a repeat next year! We are even exploring the possibility of having a large community garage sale at the hall the same day as Clean up Day.

REMEMBER!!!!

Garbage in the landscape is like rabbits – one minute there is none and next minute it is everywhere. Let's make keeping NMCL a clean healthy place a habit – LET'S MAKE GETTING GARBAGE OFF THE GRASS, OUT OF THE DITCHES, FROM AROUND THE TREES AND INTO BAGS A HABIT AND NOT A ONE DAY EVENT !!



NORTH MILLBOURNE COMMUNITY LEAGUE

Tweddle Place Michael's Park

Mailing Address: P.O. Box 42029 Millbourne Post Office, Edmonton, AB T6K 4C4 Phone: 780-462-9127
 Community League Hall Address: 980 Millbourne Road East

????? **DID YOU KNOW.....** ??????

CIGARETTES BUTTS ARE BAD BAD BAD!!!!

THE FACTS:

- ONE IN THREE CIGARETTE BUTTS END UP AS LITTER AND BUTTS COUNT FOR CLOSE TO 50 PERCENT OF LITTER IN MANY URBAN COMMUNITIES.
- TAKES 1-12 YEARS FOR BUTTS TO BREAK DOWN BUT THEY ARE NOT BIODEGRADABLE.
- 80 PERCENT OF BUTTS END UP IN OUR WATER SYSTEMS.
- BUTTS CONTAIN ARSENIC, CADMIUM, LEAD AND OTHER CHEMICALS TOXIC TO HUMANS AND WILDLIFE ALIKE.
- OVER A 2 HOUR PERIOD VOLUNTEERS PICKED UP CLOSE TO 300 CIGARETTE BUTTS JUST AROUND THE COMMUNITY LEAGUE HALL NOT INCLUDING THOSE IN PARKING LOT THAT WERE SWEEPED UP. THESE BUTTS ACCUMULATE IN LESS THAN ONE YEAR!
- FINE IN EDMONTON FOR CIGARETTE BUTT LITTERING IS \$250 UNDER BYLAW 14614.
- BURNING BUTTS DROPPED ON THE GROUND OR OUT OF VEHICLES CAN START DISASTEROUS GRASS AND FOREST FIRES.

WHAT CAN SMOKERS DO?

- SMOKERS HAVE THE ULTIMATE POWER TO REDUCE/ELIMINATE CIGARETTE LITTER. **TAKE RESPONSIBILITY!**
- ALWAYS DISPOSE OF BUTTS RESPONSIBLY
- THINK BEFORE YOU LIGHT UP KNOW WHERE THAT BUTT WILL END UP.
- USE ASHTRAYS, PORTABLE POCKET ASHTRAYS OR PUBLIC RECEPTACLES.

WHAT CAN EVERYONE DO?

- EVEN NON-SMOKERS CAN HELP.
- TELL FRIENDS, FAMILY CO-WORKERS ABOUT THE ENVIRONMENTAL AND HEALTH PROBLEMS CAUSED BY CIGARETTE BUTT POLLUTION AND ENCOURAGE THEM NOT TO LITTER.
- **DON'T BE AN OSTRICH WITH YOUR HEAD IN THE SAND – EVEN THOUGH YOU ARE NON-SMOKER, PROVIDE PUBLIC SMOKING RECEPTACLES TO HELP SMOKERS MAKE THE RIGHT DECISION. IGNORING THE PROBLEM WILL NOT MAKE IT GO AWAY – CALL IT HUMAN NATURE.**
- CLEAN UP BUTTS REGULARLY AROUND YOUR PROPERTY – BUTTS MAKE AN AREA LOOK DIRTY AND UNCARED FOR WHICH ATTRACTS OTHER LITTER.

For more information on cigarette butt littering and related issues visit the City of Edmonton website: www.edmonton.ca/environmental/capital_city_cleanup/cigarette-litter.aspx



WEEKLY DROP IN BADMINTON FOR ADULTS

AFTER JUNE BADMINTON WILL RESUME IN SEPTEMBER, WATCH FOR ANNOUNCEMENTS IN THE JULY AND SEPTEMBER NEWSLETTERS

Friday Nights 8.00 – 9.00 PM Call Yin 780 469 8313

2010-2011 Memberships

We are going to be trying something different this year! We will NOT be going door to door! Memberships will be available at NMCL HALL on the following dates:

- Monday August 30th
- Tuesday August 31st
- Wednesday September 1st
- Thursday September 2nd
- 7 PM – 9 PM on all dates**



You may also purchase memberships online at www.efcl.org or by contacting Lucille @ 780-440-3484.

EDMONTON

North Millbourne Community League
980 Millbourne Road East

Sunday, June 20, 2010



RIDE TO SURVIVE

2:00-4:00 pm

Stay safe while having fun!
Learn basic bicycle skills rules & of the road.
(No training wheels please)

For children 6-12 years
Course Code: 360527
COST: \$10.00

4 WHEEL DRIVE

11:00-1:00pm

This class is for children who love biking and are still on training wheels! Children learn how to stay safe while having fun on their bike!

For children 3 - 5 years

Course Code: 360526

COST: \$10.00



Helmets and bike bells are mandatory.

REGISTRATION INFORMATION:

By Phone:	311
In Person:	Any City of Edmonton Leisure Centre
On Line:	eReg.edmonton.ca

This Program is brought to you by your Community League &



EDMONTON

North Millbourne Community
Drop-in Summer Playground & Youth Programs
July 5 to August 27th

Malcolm Tweddle Site

Mon.-Thurs. 10-5:30pm
Friday, 1:30-5:30pm
Tues. & Thurs. 12:30-8pm (Youth)

Michael's Park

Mon. - Thurs. 10-5:30pm
Friday 1:30 - 5:30pm
Mon. & Wed. 12:30-8pm (Youth)
Friday, 3:30-8pm (Youth)

- Playground Programs are for children 6-12 years old - Join the exciting games, sports, crafts, music, drama & special events! This free drop-in program is open to any child wishing to participate.
- The leader will ensure participants play safely, but parents are responsible for their children at all times and must be available in the event on an emergency.
- Children under the age of 6 must be supervised by the parent or guardian at all times.

For information on Summer Day Camps

call 311 or visit: www.edmonton.ca

Sponsored by North Millbourne Community League

